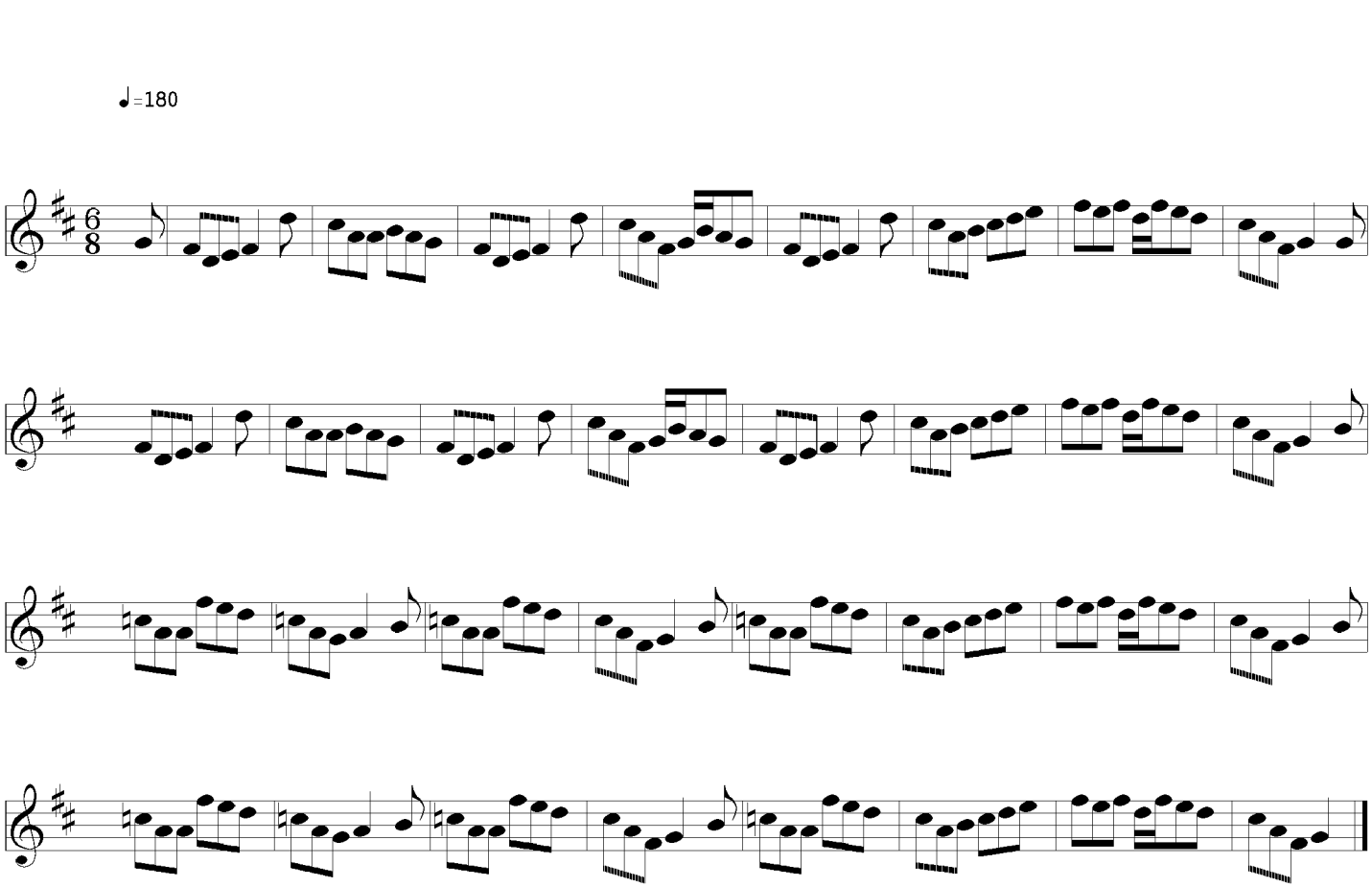When you go hone